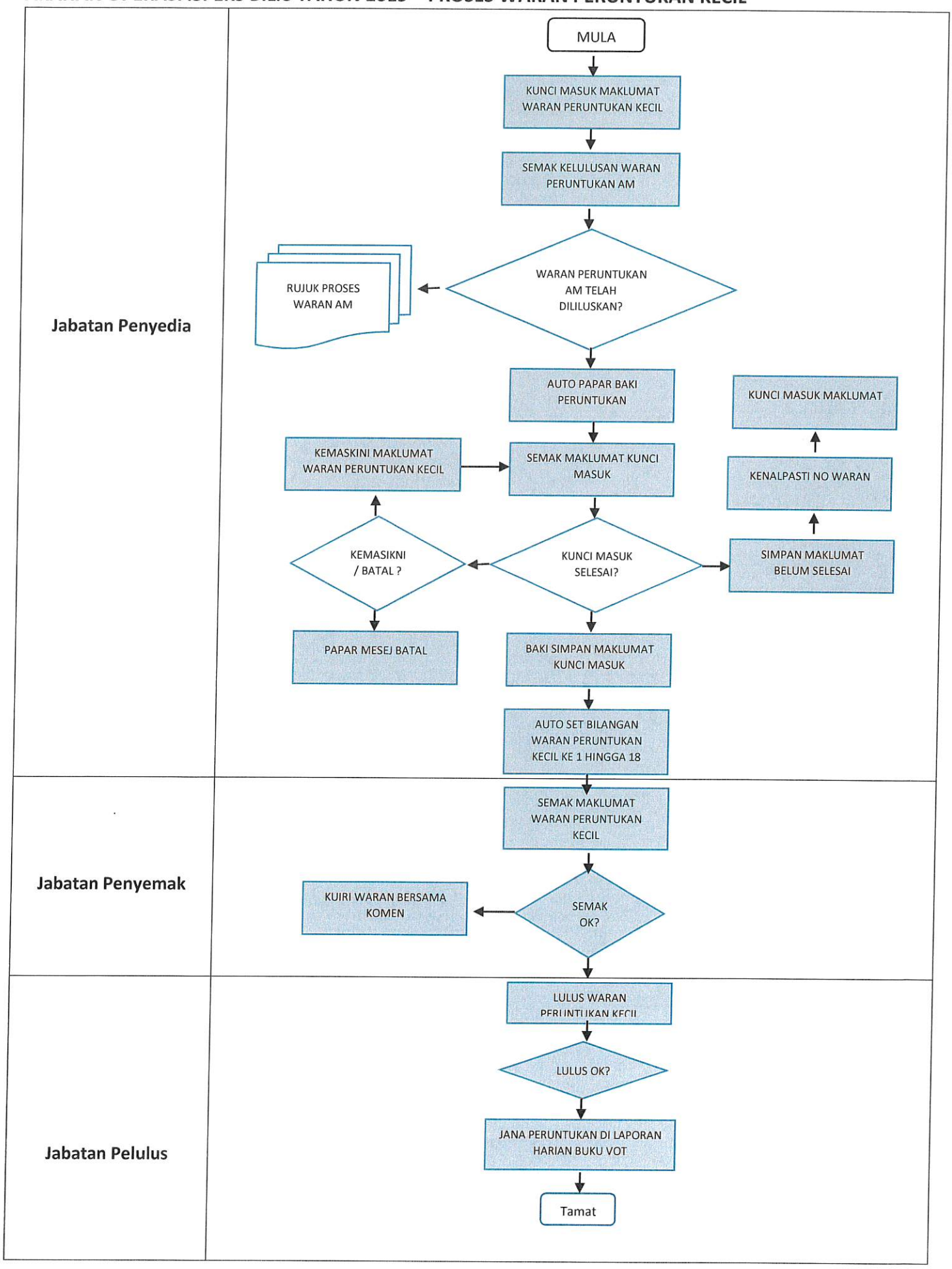ARAHAN OPERASI iSPEKS BIL.6 TAHUN 2019 – PROSES WARAN PERUNTUKAN KECIL